

Statement of Purpose Health and Social Care Act 2008

Wirral Community Health and Care NHS Foundation Trust (RY7)

08 December 2021

The Statement of Purpose is a document which includes a standard required set of information defined by the Care Quality Commission, about the services the Trust provides.

This information includes;

- **Part 1: Provider's name, address and legal status.**
- **Part 2: Aims and objectives in providing the regulated activities and locations within the trust**
- **Part 3. Information per location (6):**
 - St Catherine's
 - Victoria Central Health Centre
 - Arrowe Park Hospital
 - Eastham clinic
 - Leasowe Primary care centre
 - Clatterbridge Hospital

The following pages outline the specific services the Trust provides, the locations of these services, the population they serve and which regulated service/s applies to them.

To ensure the accuracy of the document the Statement of Purpose it is reviewed annually or sooner if changes occur.

Statement of purpose, Part 1

Health and Social Care Act 2008, Regulation 12, schedule 3

The provider's business contact details, including address for service of notices and other documents, in accordance with Sections 93 and 94 of the Health and Social Care Act 2008

1. Provider's name and legal status

Full name ¹	Wirral Community Health and Care NHS Foundation Trust					
CQC provider ID	RY7					
Legal status ¹	Individual	<input type="checkbox"/>	Partnership	<input type="checkbox"/>	Organisation	<input checked="" type="checkbox"/>

2. Provider's address, including for service of notices and other documents

Business address ²	St Catherine's Health Centre Church Road
Town/city	Birkenhead
County	Wirral
Post code	CH42 0LQ
Business telephone	0151 514 2160
Electronic mail (email) ³	paula.simpson8@nhs.net

By submitting this statement of purpose you are confirming your willingness for CQC to use the **email address** supplied at Section 2 above for service of documents and for sending all other correspondence to you. Email ensures fast and efficient delivery of important information. If you do not want to receive documents by email please check or tick the box below. We will not share this email address with anyone else.

I/we do NOT wish to receive notices and other documents from CQC by email	<input type="checkbox"/>
--	--------------------------

¹ Where the provider is a partnership please fill in the partnership's name at 'Full name' in Section 1 above. Where the partnership does not have a name, please fill in the names of all the partners at Section 3 below

² Where you do not agree to service of notices and other documents by email they will be sent by post to the business address shown in Section 2. This includes draft and final inspection reports. This postal business address will be included on the CQC website.

³ Where you agree to service of notices and other documents by email your copies will be sent to the email address shown in Section 2. This includes draft and final inspection reports.

Statement of purpose, Part 2

Aims and objectives in providing the regulated activities and locations within the trust

Located in Wirral in North West England, we provide high-quality primary, community and public health services to the population of Wirral and parts of Cheshire and Liverpool.

On 1 June 2017 the trust formally began to provide integrated adult health and social care services for patients and service users in their local communities. This demonstrates the trusts' continued commitment to transforming public services responding to the needs of the communities we serve.

We play a key role in the local health and social care economy as a high performing organisation with an excellent clinical reputation. Our expert teams provide a diverse range of community health care services, seeing and treating people right through their lives both at home and close to home.

Our commitment to quality underpins our determination to achieve and demonstrate the sustainability, efficiency and effectiveness of our organisation. At the heart of this we will retain our focus on delivering and developing demonstrably safe, effective and high-quality services.

Our common purpose recognises the important role we play in delivering integrated care with partners in the local health economy.

Our common purpose is:

Together...we will support you and your community to live well

Our values will help us to achieve our vision:

Compassion: supportive and caring, listening to others

Open: communicating openly, honestly and sharing ideas

Trust: trusted to deliver, feeling valued and safe

Our services are local and community-based, provided from around 50 sites across Wirral, including our main clinical bases, St Catherine's Health Centre in Birkenhead and Victoria Central Health Centre in Wallasey.

We also provide integrated 0-19 services in Cheshire East comprising health visiting, school nursing, family nurse partnership and breastfeeding support services from 13 bases.

From 1st September 2021 the Trust has provided the 0-19 Healthy Child Programme (HCP) in St Helens. The HCP is the early intervention and prevention public health programme that lies at the heart of universal services for children, young people and families at a crucial stage of life.

The service is delivered in individual's homes and in community venues such as

health centres, children's centres and schools. We work with our locality partners to co-deliver services, working closely with GPs, midwives, hospitals, early years services, schools, partner agencies and voluntary services. The service is delivered from four core bases included Haydock Medical Centre, Moss Bank Children's Centre, Billinge Health Centre and Station House Children's Centre.

In addition, from the 1st of February 2022, the Trust will deliver the 0-25 Healthy Child Programme in Knowsley.

The Knowsley HCP consists of services for children and young people aged 0-25 and their families, and is delivered by a team of Health Visitors, School Nurses, Public Health Nurses, Nursery Nurses, an Infant feeding team and screeners who will provide expert information, assessment and interventions.

The service will also include an Enhancing Families Service, who will deliver a targeted programme of support to vulnerable parents-to-be and parents, as a targeted aspect of the HCP. There will also be specialist roles, supporting Special Educational Needs and/or Disabilities (SEND), Mental Health, Early Help and Youth Offending.

The service is delivered in individuals' homes and in community venues such as health centres, children's centres and education settings.

The main service delivery base will North Huyton Primary Care Resource Centre.

The Trust are commissioned to provide inpatient beds for the purpose of rehabilitation and reablement; this service is delivered at the Clatterbridge Hospital site.

Strategic objectives and goals

Our vision and values, our assessment of population need and our understanding of local and national priorities have informed our strategic themes and priorities for 2018-2021.

Our strategic themes and objectives are highlighted below.

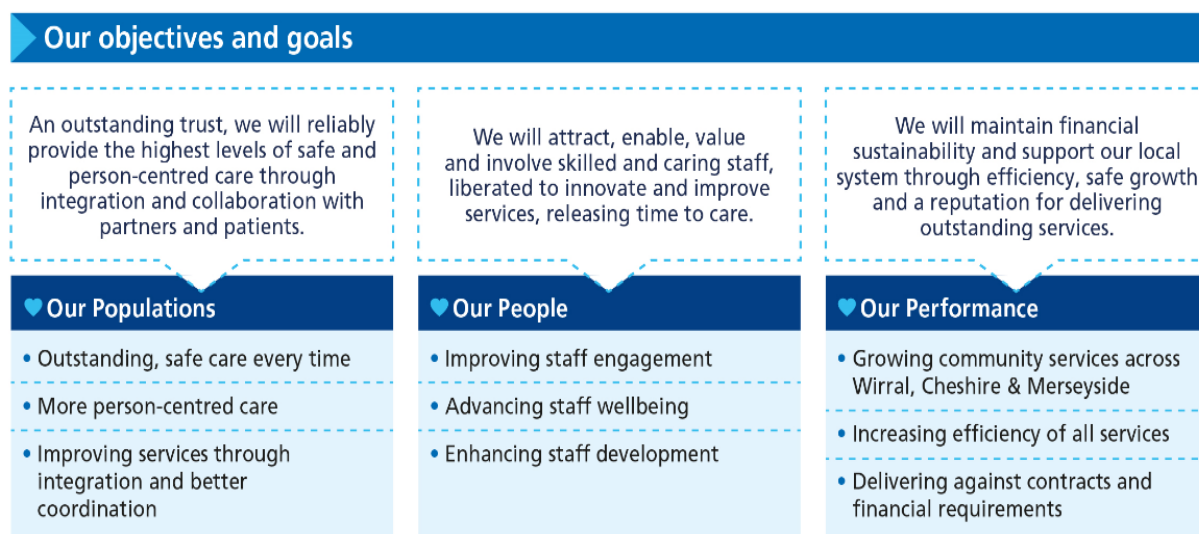

Statement of purpose, Part 3

Information per location

The information below is for location no.:	1	of a total of:	6	locations
--	---	----------------	---	-----------

Name of location	St Catherine's Health Centre
Address	Church Road Birkenhead Wirral Merseyside
Postcode	CH42 0LQ
Telephone	0151 514 2160
Email	paula.simpson8@nhs.net

Description of the location

(The premises and the area around them, access, adaptations, equipment, facilities, suitability for relevant special needs, staffing & qualifications etc)

St Catherine's Hospital is located in Birkenhead and provides services to all age groups.

It is specifically regulated for 'Treatment for disease, disorder or injury, which provides cover for all healthcare professional and provision for a wide range of community services, including community nursing, 0-19 services: Wirral, Cheshire East, St Helens and the 0-25 Healthy Child Programme in Knowsley (from 1st February 2022), community rehabilitation services and our community cardiology service. Our dental service and GP out of hours (GPOOH) are also covered by this regulated activity.

The site is also registered for 'Surgical procedures' which covers delivery of our dental service.

Registration for the site also covers 'Diagnostic and screening procedures' for our dental and community health services, including community nursing. The GPOOH service will also be delivered from this site on a Saturday, Sunday and Bank Holidays.

'Transport services, triage and medical advice provided remotely' covers delivery of GPOOH.

In addition, the site is registered to deliver 'Family planning services' to cover our sexual health service delivery of inter-uterine coil devices (IUCD) fitting.

No of approved places / overnight beds (not NHS)	
---	--

CQC service user bands

The people that will use this location ('The whole population' means everyone).

Adults aged 18-65	<input type="checkbox"/>	Adults aged 65+	<input type="checkbox"/>	
Mental health	<input type="checkbox"/>	Sensory impairment	<input type="checkbox"/>	
Physical disability	<input type="checkbox"/>	People detained under the Mental Health Act	<input type="checkbox"/>	
Dementia	<input type="checkbox"/>	People who misuse drugs or alcohol	<input type="checkbox"/>	
People with an eating disorder	<input type="checkbox"/>	Learning difficulties or autistic disorder	<input type="checkbox"/>	
Children aged 0 – 3 years	<input type="checkbox"/>	Children aged 4-12	<input type="checkbox"/>	Children aged 13-18
The whole population	<input checked="" type="checkbox"/>	Other (please specify below)		<input type="checkbox"/>

The CQC service type(s) provided at this location	
Acute services (ACS)	<input type="checkbox"/>
Prison healthcare services (PHS)	<input type="checkbox"/>
Hospital services for people with mental health needs, learning disabilities, and problems with substance misuse (MLS)	<input type="checkbox"/>
Hospice services (HPS)	<input type="checkbox"/>
Rehabilitation services (RHS)	<input type="checkbox"/>
Long-term conditions services (LTC)	<input type="checkbox"/>
Residential substance misuse treatment and/or rehabilitation service (RSM)	<input type="checkbox"/>
Hyperbaric chamber (HBC)	<input type="checkbox"/>
Community healthcare service (CHC)	<input checked="" type="checkbox"/>
Community-based services for people with mental health needs (MHC)	<input type="checkbox"/>
Community-based services for people with a learning disability (LDC)	<input type="checkbox"/>
Community-based services for people who misuse substances (SMC)	<input type="checkbox"/>
Urgent care services (UCS)	<input checked="" type="checkbox"/>
Doctors consultation service (DCS)	<input checked="" type="checkbox"/>
Doctors treatment service (DTS)	<input checked="" type="checkbox"/>
Mobile doctor service (MBS)	<input type="checkbox"/>
Dental service (DEN)	<input checked="" type="checkbox"/>
Diagnostic and or screening service (DSS)	<input type="checkbox"/>
Care home service without nursing (CHS)	<input type="checkbox"/>
Care home service with nursing (CHN)	<input type="checkbox"/>
Specialist college service (SPC)	<input type="checkbox"/>
Domiciliary care service (DCC)	<input type="checkbox"/>
Supported living service (SLS)	<input type="checkbox"/>
Shared Lives (SHL)	<input type="checkbox"/>
Extra Care housing services (EXC)	<input type="checkbox"/>
Ambulance service (AMB)	<input type="checkbox"/>
Remote clinical advice service (RCA)	<input checked="" type="checkbox"/>
Blood and Transplant service (BTS)	<input type="checkbox"/>

Regulated activity(ies) carried on at this location		
Personal care	<input type="checkbox"/>	
Registered Manager(s) for this regulated activity:		
Accommodation for persons who require nursing or personal care	<input type="checkbox"/>	
Registered Manager(s) for this regulated activity:		
Accommodation for persons who require treatment for substance abuse	<input type="checkbox"/>	
Registered Manager(s) for this regulated activity:		
Accommodation and nursing or personal care in the further education sector	<input type="checkbox"/>	
Registered Manager(s) for this regulated activity:		
Treatment of disease, disorder or injury	<input checked="" type="checkbox"/>	
Registered Manager(s) for this regulated activity: Paula Simpson		
Assessment or medical treatment for persons detained under the Mental Health Act	<input type="checkbox"/>	
Registered Manager(s) for this regulated activity:		
Surgical procedures	<input checked="" type="checkbox"/>	
Registered Manager(s) for this regulated activity: Paula Simpson		
Diagnostic and screening procedures	<input checked="" type="checkbox"/>	
Registered Manager(s) for this regulated activity: Paula Simpson		
Management of supply of blood and blood derived products etc	<input type="checkbox"/>	
Registered Manager(s) for this regulated activity:		
Transport services, triage and medical advice provided remotely	<input checked="" type="checkbox"/>	
Registered Manager(s) for this regulated activity: Paula Simpson		
Maternity and midwifery services	<input type="checkbox"/>	
Registered Manager(s) for this regulated activity:		
Termination of pregnancies	<input type="checkbox"/>	
Registered Manager(s) for this regulated activity:		
Services in slimming clinics	<input type="checkbox"/>	
Registered Manager(s) for this regulated activity:		
Nursing care	<input type="checkbox"/>	
Registered Manager(s) for this regulated activity:		
Family planning service	<input checked="" type="checkbox"/>	
Registered Manager(s) for this regulated activity: Paula Simpson		

The information below is for location no.:	2	of a total of:	6	locations
--	---	----------------	---	-----------

Name of location	Victoria Central Health Centre
Address	Mill Lane Wallasey
Postcode	Ch44 5UF
Telephone	0151 514 2160
Email	paula.simpson8@nhs.net

Description of the location (The premises and the area around them, access, adaptations, equipment, facilities, suitability for relevant special needs, staffing & qualifications etc)	
<p>Victoria Central Health Centre is located in Wallasey and provides services to all age groups.</p> <p>It is specifically regulated for 'Treatment for disease, disorder or injury, which provides cover for all healthcare professional and provision for a wide range of community services, including community nursing, 0-19 services and community rehabilitation services. Urgent care services including our walk-in centre and minor injuries unit and Doctor's consultation services including GP out of hours (GPOOH). Our dental service is also covered by this regulated activity.</p> <p>'Transport services, triage and medical advice provided remotely' covers delivery of GPOOH.</p> <p>The site is also registered for 'Surgical procedures' which covers delivery of our dental service.</p> <p>Registration for the site also covers 'Diagnostic and screening procedures' for our dental service, walk-in centre, GPOOH and community health services.</p> <p>In addition, the site is registered to deliver 'Family planning services' to cover our sexual health service delivery of inter-uterine coil devices (IUCD) fitting.</p>	
No of approved places / overnight beds (not NHS)	

CQC service user bands				
The people that will use this location ('The whole population' means everyone).				
Adults aged 18-65	<input type="checkbox"/>	Adults aged 65+	<input type="checkbox"/>	
Mental health	<input type="checkbox"/>	Sensory impairment	<input type="checkbox"/>	
Physical disability	<input type="checkbox"/>	People detained under the Mental Health Act	<input type="checkbox"/>	
Dementia	<input type="checkbox"/>	People who misuse drugs or alcohol	<input type="checkbox"/>	
People with an eating disorder	<input type="checkbox"/>	Learning difficulties or autistic disorder	<input type="checkbox"/>	
Children aged 0 – 3 years	<input type="checkbox"/>	Children aged 4-12	<input type="checkbox"/>	Children aged 13-18 <input type="checkbox"/>
The whole population	<input checked="" type="checkbox"/>	Other (please specify below)		<input type="checkbox"/>

The CQC service type(s) provided at this location	
Acute services (ACS)	<input type="checkbox"/>
Prison healthcare services (PHS)	<input type="checkbox"/>
Hospital services for people with mental health needs, learning disabilities, and problems with substance misuse (MLS)	<input type="checkbox"/>
Hospice services (HPS)	<input type="checkbox"/>
Rehabilitation services (RHS)	<input type="checkbox"/>
Long-term conditions services (LTC)	<input type="checkbox"/>
Residential substance misuse treatment and/or rehabilitation service (RSM)	<input type="checkbox"/>
Hyperbaric chamber (HBC)	<input type="checkbox"/>
Community healthcare service (CHC)	<input checked="" type="checkbox"/>
Community-based services for people with mental health needs (MHC)	<input type="checkbox"/>
Community-based services for people with a learning disability (LDC)	<input type="checkbox"/>
Community-based services for people who misuse substances (SMC)	<input type="checkbox"/>
Urgent care services (UCS)	<input checked="" type="checkbox"/>
Doctors consultation service (DCS)	<input checked="" type="checkbox"/>
Doctors treatment service (DTS)	<input checked="" type="checkbox"/>
Mobile doctor service (MBS)	<input type="checkbox"/>
Dental service (DEN)	<input checked="" type="checkbox"/>
Diagnostic and or screening service (DSS)	<input type="checkbox"/>
Care home service without nursing (CHS)	<input type="checkbox"/>
Care home service with nursing (CHN)	<input type="checkbox"/>
Specialist college service (SPC)	<input type="checkbox"/>
Domiciliary care service (DCC)	<input type="checkbox"/>
Supported living service (SLS)	<input type="checkbox"/>
Shared Lives (SHL)	<input type="checkbox"/>
Extra Care housing services (EXC)	<input type="checkbox"/>
Ambulance service (AMB)	<input type="checkbox"/>
Remote clinical advice service (RCA)	<input checked="" type="checkbox"/>
Blood and Transplant service (BTS)	<input type="checkbox"/>

Regulated activity(ies) carried on at this location		
Personal care	<input type="checkbox"/>	
Registered Manager(s) for this regulated activity:		
Accommodation for persons who require nursing or personal care	<input type="checkbox"/>	
Registered Manager(s) for this regulated activity:		
Accommodation for persons who require treatment for substance abuse	<input type="checkbox"/>	
Registered Manager(s) for this regulated activity:		
Accommodation and nursing or personal care in the further education sector	<input type="checkbox"/>	
Registered Manager(s) for this regulated activity:		
Treatment of disease, disorder or injury	<input checked="" type="checkbox"/>	
Registered Manager(s) for this regulated activity: Paula Simpson		
Assessment or medical treatment for persons detained under the Mental Health Act	<input type="checkbox"/>	
Registered Manager(s) for this regulated activity:		
Surgical procedures	<input checked="" type="checkbox"/>	
Registered Manager(s) for this regulated activity: Paula Simpson		
Diagnostic and screening procedures	<input checked="" type="checkbox"/>	
Registered Manager(s) for this regulated activity: Paula Simpson		
Management of supply of blood and blood derived products etc	<input type="checkbox"/>	
Registered Manager(s) for this regulated activity:		
Transport services, triage and medical advice provided remotely	<input checked="" type="checkbox"/>	
Registered Manager(s) for this regulated activity: Paula Simpson		
Maternity and midwifery services	<input type="checkbox"/>	
Registered Manager(s) for this regulated activity:		
Termination of pregnancies	<input type="checkbox"/>	
Registered Manager(s) for this regulated activity:		
Services in slimming clinics	<input type="checkbox"/>	
Registered Manager(s) for this regulated activity:		
Nursing care	<input type="checkbox"/>	
Registered Manager(s) for this regulated activity:		
Family planning service	<input checked="" type="checkbox"/>	
Registered Manager(s) for this regulated activity: Paula Simpson		

The information below is for location no.:	3	of a total of:	6	locations
--	---	----------------	---	-----------

Name of location	Arrowe Park hospital
Address	Arrowe Park Road Upton Merseyside
Postcode	CH49 5PE
Telephone	0151 514 2160
Email	paula.simpson8@nhs.net

Description of the location (The premises and the area around them, access, adaptations, equipment, facilities, suitability for relevant special needs, staffing & qualifications etc)	
<p>Arrowe Park Hospital is located in Upton and provides services to all age groups.</p> <p>It is specifically regulated for 'Treatment for disease, disorder or injury, which provides cover for all healthcare professional and provision for a wide range of community services, including community nursing, 0-19 services and community rehabilitation services. Urgent care services including our urgent treatment centre (previously a walk-in centre) and Doctor's consultation services including GP out of hours (GPOOH). Our dental service is also covered by this regulated activity.</p> <p>'Transport services, triage and medical advice provided remotely' covers delivery of GPOOH.</p> <p>The site is also registered for 'Surgical procedures' which covers delivery of our dental service.</p> <p>Registration for the site also covers 'Diagnostic and screening procedures' for our dental, urgent treatment centre, GPOOH and community health services, including community nursing.</p> <p>In addition, the site is registered to deliver 'Family planning services' as part of our sexual health service delivery.</p>	
No of approved places / overnight beds (not NHS)	

CQC service user bands				
The people that will use this location ('The whole population' means everyone).				
Adults aged 18-65	<input type="checkbox"/>	Adults aged 65+	<input type="checkbox"/>	
Mental health	<input type="checkbox"/>	Sensory impairment	<input type="checkbox"/>	
Physical disability	<input type="checkbox"/>	People detained under the Mental Health Act	<input type="checkbox"/>	
Dementia	<input type="checkbox"/>	People who misuse drugs or alcohol	<input type="checkbox"/>	
People with an eating disorder	<input type="checkbox"/>	Learning difficulties or autistic disorder	<input type="checkbox"/>	
Children aged 0 – 3 years	<input type="checkbox"/>	Children aged 4-12	<input type="checkbox"/>	Children aged 13-18
The whole population	<input checked="" type="checkbox"/>	Other (please specify below)		<input type="checkbox"/>

The CQC service type(s) provided at this location	
Acute services (ACS)	<input type="checkbox"/>
Prison healthcare services (PHS)	<input type="checkbox"/>
Hospital services for people with mental health needs, learning disabilities, and problems with substance misuse (MLS)	<input type="checkbox"/>
Hospice services (HPS)	<input type="checkbox"/>
Rehabilitation services (RHS)	<input type="checkbox"/>
Long-term conditions services (LTC)	<input type="checkbox"/>
Residential substance misuse treatment and/or rehabilitation service (RSM)	<input type="checkbox"/>
Hyperbaric chamber (HBC)	<input type="checkbox"/>
Community healthcare service (CHC)	<input type="checkbox"/>
Community-based services for people with mental health needs (MHC)	<input type="checkbox"/>
Community-based services for people with a learning disability (LDC)	<input type="checkbox"/>
Community-based services for people who misuse substances (SMC)	<input type="checkbox"/>
Urgent care services (UCS)	<input checked="" type="checkbox"/>
Doctors consultation service (DCS)	<input checked="" type="checkbox"/>
Doctors treatment service (DTS)	<input checked="" type="checkbox"/>
Mobile doctor service (MBS)	<input type="checkbox"/>
Dental service (DEN)	<input checked="" type="checkbox"/>
Diagnostic and or screening service (DSS)	<input type="checkbox"/>
Care home service without nursing (CHS)	<input type="checkbox"/>
Care home service with nursing (CHN)	<input type="checkbox"/>
Specialist college service (SPC)	<input type="checkbox"/>
Domiciliary care service (DCC)	<input type="checkbox"/>
Supported living service (SLS)	<input type="checkbox"/>
Shared Lives (SHL)	<input type="checkbox"/>
Extra Care housing services (EXC)	<input type="checkbox"/>
Ambulance service (AMB)	<input type="checkbox"/>
Remote clinical advice service (RCA)	<input checked="" type="checkbox"/>
Blood and Transplant service (BTS)	<input type="checkbox"/>

Regulated activity(ies) carried on at this location		
Personal care	<input type="checkbox"/>	
Registered Manager(s) for this regulated activity:		
Accommodation for persons who require nursing or personal care	<input type="checkbox"/>	
Registered Manager(s) for this regulated activity:		
Accommodation for persons who require treatment for substance abuse	<input type="checkbox"/>	
Registered Manager(s) for this regulated activity:		
Accommodation and nursing or personal care in the further education sector	<input type="checkbox"/>	
Registered Manager(s) for this regulated activity:		
Treatment of disease, disorder or injury	<input checked="" type="checkbox"/>	
Registered Manager(s) for this regulated activity: Paula Simpson		
Assessment or medical treatment for persons detained under the Mental Health Act	<input type="checkbox"/>	
Registered Manager(s) for this regulated activity:		
Surgical procedures	<input checked="" type="checkbox"/>	
Registered Manager(s) for this regulated activity: Paula Simpson		
Diagnostic and screening procedures	<input checked="" type="checkbox"/>	
Registered Manager(s) for this regulated activity: Paula Simpson		
Management of supply of blood and blood derived products etc	<input type="checkbox"/>	
Registered Manager(s) for this regulated activity:		
Transport services, triage and medical advice provided remotely	<input checked="" type="checkbox"/>	
Registered Manager(s) for this regulated activity: Paula Simpson		
Maternity and midwifery services	<input type="checkbox"/>	
Registered Manager(s) for this regulated activity:		
Termination of pregnancies	<input type="checkbox"/>	
Registered Manager(s) for this regulated activity:		
Services in slimming clinics	<input type="checkbox"/>	
Registered Manager(s) for this regulated activity:		
Nursing care	<input type="checkbox"/>	
Registered Manager(s) for this regulated activity:		
Family planning service	<input type="checkbox"/>	
Registered Manager(s) for this regulated activity:		

The information below is for location no.:	4	of a total of:	6	locations
--	---	----------------	---	-----------

Name of location	Eastham Clinic
Address	31 Eastham Rake Eastham
Postcode	CH62 9AN
Telephone	0151 514 2160
Email	paula.simpson8@nhs.net

Description of the location (The premises and the area around them, access, adaptations, equipment, facilities, suitability for relevant special needs, staffing & qualifications etc)	
<p>Eastham clinic is located in South Wirral and provides services to all age groups.</p> <p>It is specifically regulated for 'Treatment for disease, disorder or injury, which provides cover for all healthcare professional and provision for a wide range of community services, including community nursing, 0-19 services and community rehabilitation services. Urgent care services including our walk-in centre.</p> <p>Registration for the site also covers 'Diagnostic and screening procedures' for our walk-in centre and community health services, including community nursing.</p>	
No of approved places / overnight beds (not NHS)	

CQC service user bands				
The people that will use this location ('The whole population' means everyone).				
Adults aged 18-65	<input type="checkbox"/>	Adults aged 65+	<input type="checkbox"/>	
Mental health	<input type="checkbox"/>	Sensory impairment	<input type="checkbox"/>	
Physical disability	<input type="checkbox"/>	People detained under the Mental Health Act	<input type="checkbox"/>	
Dementia	<input type="checkbox"/>	People who misuse drugs or alcohol	<input type="checkbox"/>	
People with an eating disorder	<input type="checkbox"/>	Learning difficulties or autistic disorder	<input type="checkbox"/>	
Children aged 0 – 3 years	<input type="checkbox"/>	Children aged 4-12	<input type="checkbox"/>	Children aged 13-18
The whole population	<input checked="" type="checkbox"/>	Other (please specify below)		<input type="checkbox"/>

The CQC service type(s) provided at this location	
Acute services (ACS)	<input type="checkbox"/>
Prison healthcare services (PHS)	<input type="checkbox"/>
Hospital services for people with mental health needs, learning disabilities, and problems with substance misuse (MLS)	<input type="checkbox"/>
Hospice services (HPS)	<input type="checkbox"/>
Rehabilitation services (RHS)	<input type="checkbox"/>
Long-term conditions services (LTC)	<input type="checkbox"/>
Residential substance misuse treatment and/or rehabilitation service (RSM)	<input type="checkbox"/>
Hyperbaric chamber (HBC)	<input type="checkbox"/>
Community healthcare service (CHC)	<input checked="" type="checkbox"/>
Community-based services for people with mental health needs (MHC)	<input type="checkbox"/>
Community-based services for people with a learning disability (LDC)	<input type="checkbox"/>
Community-based services for people who misuse substances (SMC)	<input type="checkbox"/>
Urgent care services (UCS)	<input checked="" type="checkbox"/>
Doctors consultation service (DCS)	<input type="checkbox"/>
Doctors treatment service (DTS)	<input type="checkbox"/>
Mobile doctor service (MBS)	<input type="checkbox"/>
Dental service (DEN)	<input type="checkbox"/>
Diagnostic and or screening service (DSS)	<input type="checkbox"/>
Care home service without nursing (CHS)	<input type="checkbox"/>
Care home service with nursing (CHN)	<input type="checkbox"/>
Specialist college service (SPC)	<input type="checkbox"/>
Domiciliary care service (DCC)	<input type="checkbox"/>
Supported living service (SLS)	<input type="checkbox"/>
Shared Lives (SHL)	<input type="checkbox"/>
Extra Care housing services (EXC)	<input type="checkbox"/>
Ambulance service (AMB)	<input type="checkbox"/>
Remote clinical advice service (RCA)	<input type="checkbox"/>
Blood and Transplant service (BTS)	<input type="checkbox"/>

Regulated activity(ies) carried on at this location		
Personal care	<input type="checkbox"/>	
Registered Manager(s) for this regulated activity:		
Accommodation for persons who require nursing or personal care	<input type="checkbox"/>	
Registered Manager(s) for this regulated activity:		
Accommodation for persons who require treatment for substance abuse	<input type="checkbox"/>	
Registered Manager(s) for this regulated activity:		
Accommodation and nursing or personal care in the further education sector	<input type="checkbox"/>	
Registered Manager(s) for this regulated activity:		
Treatment of disease, disorder or injury	<input checked="" type="checkbox"/>	
Registered Manager(s) for this regulated activity: Paula Simpson		
Assessment or medical treatment for persons detained under the Mental Health Act	<input type="checkbox"/>	
Registered Manager(s) for this regulated activity:		
Surgical procedures	<input type="checkbox"/>	
Registered Manager(s) for this regulated activity:		
Diagnostic and screening procedures	<input checked="" type="checkbox"/>	
Registered Manager(s) for this regulated activity: Paula Simpson		
Management of supply of blood and blood derived products etc	<input type="checkbox"/>	
Registered Manager(s) for this regulated activity:		
Transport services, triage and medical advice provided remotely	<input type="checkbox"/>	
Registered Manager(s) for this regulated activity:		
Maternity and midwifery services	<input type="checkbox"/>	
Registered Manager(s) for this regulated activity:		
Termination of pregnancies	<input type="checkbox"/>	
Registered Manager(s) for this regulated activity:		
Services in slimming clinics	<input type="checkbox"/>	
Registered Manager(s) for this regulated activity:		
Nursing care	<input type="checkbox"/>	
Registered Manager(s) for this regulated activity:		
Family planning service	<input type="checkbox"/>	
Registered Manager(s) for this regulated activity:		

The information below is for location no.:	5	of a total of:	6	locations
--	---	----------------	---	-----------

Name of location	Leasowe Primary Care Centre
Address	2 Hudson Road Wirral
Postcode	CH46 2QQ
Telephone	0151 514 2160
Email	paula.simpson8@nhs.net

Description of the location (The premises and the area around them, access, adaptations, equipment, facilities, suitability for relevant special needs, staffing & qualifications etc)	
<p>Leasowe primary care centre is located in north Wirral.</p> <p>It is specifically regulated for 'Treatment for disease, disorder or injury, which provides cover for our dental service.</p> <p>The site is also registered for 'Surgical procedures' which covers delivery of our dental service.</p> <p>Registration for the site also covers 'Diagnostic and screening procedures' for our dental service.</p>	
No of approved places / overnight beds (not NHS)	

CQC service user bands

The people that will use this location ('The whole population' means everyone).

Adults aged 18-65	<input type="checkbox"/>	Adults aged 65+	<input type="checkbox"/>	
Mental health	<input type="checkbox"/>	Sensory impairment	<input type="checkbox"/>	
Physical disability	<input type="checkbox"/>	People detained under the Mental Health Act	<input type="checkbox"/>	
Dementia	<input type="checkbox"/>	People who misuse drugs or alcohol	<input type="checkbox"/>	
People with an eating disorder	<input type="checkbox"/>	Learning difficulties or autistic disorder	<input type="checkbox"/>	
Children aged 0 – 3 years	<input type="checkbox"/>	Children aged 4-12	<input type="checkbox"/>	Children aged 13-18
The whole population	<input checked="" type="checkbox"/>	Other (please specify below)		<input type="checkbox"/>

The CQC service type(s) provided at this location	
Acute services (ACS)	<input type="checkbox"/>
Prison healthcare services (PHS)	<input type="checkbox"/>
Hospital services for people with mental health needs, learning disabilities, and problems with substance misuse (MLS)	<input type="checkbox"/>
Hospice services (HPS)	<input type="checkbox"/>
Rehabilitation services (RHS)	<input type="checkbox"/>
Long-term conditions services (LTC)	<input type="checkbox"/>
Residential substance misuse treatment and/or rehabilitation service (RSM)	<input type="checkbox"/>
Hyperbaric chamber (HBC)	<input type="checkbox"/>
Community healthcare service (CHC)	<input type="checkbox"/>
Community-based services for people with mental health needs (MHC)	<input type="checkbox"/>
Community-based services for people with a learning disability (LDC)	<input type="checkbox"/>
Community-based services for people who misuse substances (SMC)	<input type="checkbox"/>
Urgent care services (UCS)	<input type="checkbox"/>
Doctors consultation service (DCS)	<input type="checkbox"/>
Doctors treatment service (DTS)	<input type="checkbox"/>
Mobile doctor service (MBS)	<input type="checkbox"/>
Dental service (DEN)	<input checked="" type="checkbox"/>
Diagnostic and or screening service (DSS)	<input type="checkbox"/>
Care home service without nursing (CHS)	<input type="checkbox"/>
Care home service with nursing (CHN)	<input type="checkbox"/>
Specialist college service (SPC)	<input type="checkbox"/>
Domiciliary care service (DCC)	<input type="checkbox"/>
Supported living service (SLS)	<input type="checkbox"/>
Shared Lives (SHL)	<input type="checkbox"/>
Extra Care housing services (EXC)	<input type="checkbox"/>
Ambulance service (AMB)	<input type="checkbox"/>
Remote clinical advice service (RCA)	<input type="checkbox"/>
Blood and Transplant service (BTS)	<input type="checkbox"/>

Regulated activity(ies) carried on at this location		
Personal care	<input type="checkbox"/>	
Registered Manager(s) for this regulated activity:		
Accommodation for persons who require nursing or personal care	<input type="checkbox"/>	
Registered Manager(s) for this regulated activity:		
Accommodation for persons who require treatment for substance abuse	<input type="checkbox"/>	
Registered Manager(s) for this regulated activity:		
Accommodation and nursing or personal care in the further education sector	<input type="checkbox"/>	
Registered Manager(s) for this regulated activity:		
Treatment of disease, disorder or injury	<input checked="" type="checkbox"/>	
Registered Manager(s) for this regulated activity: Paula Simpson		
Assessment or medical treatment for persons detained under the Mental Health Act	<input type="checkbox"/>	
Registered Manager(s) for this regulated activity:		
Surgical procedures	<input checked="" type="checkbox"/>	
Registered Manager(s) for this regulated activity: Paula Simpson		
Diagnostic and screening procedures	<input checked="" type="checkbox"/>	
Registered Manager(s) for this regulated activity: Paula Simpson		
Management of supply of blood and blood derived products etc	<input type="checkbox"/>	
Registered Manager(s) for this regulated activity:		
Transport services, triage and medical advice provided remotely	<input type="checkbox"/>	
Registered Manager(s) for this regulated activity:		
Maternity and midwifery services	<input type="checkbox"/>	
Registered Manager(s) for this regulated activity:		
Termination of pregnancies	<input type="checkbox"/>	
Registered Manager(s) for this regulated activity:		
Services in slimming clinics	<input type="checkbox"/>	
Registered Manager(s) for this regulated activity:		
Nursing care	<input type="checkbox"/>	
Registered Manager(s) for this regulated activity:		
Family planning service	<input type="checkbox"/>	
Registered Manager(s) for this regulated activity:		

The information below is for location no.:	6	of a total of:	6	locations
--	---	----------------	---	-----------

Name of location	Clatterbridge Hospital
Address	Clatterbridge Road, Wirral
Postcode	CH63 4JY
Telephone	0151 514 2160
Email	paula.simpson8@nhs.net

Description of the location (The premises and the area around them, access, adaptations, equipment, facilities, suitability for relevant special needs, staffing & qualifications etc)	
<p>Clatterbridge hospital is located in mid Wirral.</p> <p>It is specifically regulated for 'Treatment for disease, disorder or injury' and 'Diagnostic and screening procedures', to provide a Community Intermediate Care Centre (CICC) across three wards accommodating up to 73 people.</p> <p>The CICC will be primarily be used to support frail and older people with rehabilitation needs that cannot be managed within their own home environment.</p>	
No of approved places / overnight beds (not NHS)	

CQC service user bands

The people that will use this location ('The whole population' means everyone).

Adults aged 18-65	<input checked="" type="checkbox"/>	Adults aged 65+	<input checked="" type="checkbox"/>			
Mental health	<input type="checkbox"/>	Sensory impairment	<input type="checkbox"/>			
Physical disability	<input type="checkbox"/>	People detained under the Mental Health Act	<input type="checkbox"/>			
Dementia	<input type="checkbox"/>	People who misuse drugs or alcohol	<input type="checkbox"/>			
People with an eating disorder	<input type="checkbox"/>	Learning difficulties or autistic disorder	<input type="checkbox"/>			
Children aged 0 – 3 years	<input type="checkbox"/>	Children aged 4-12	<input type="checkbox"/>	Children aged 13-18	<input type="checkbox"/>	
The whole population	<input type="checkbox"/>	Other (please specify below)	<input type="checkbox"/>			

The CQC service type(s) provided at this location	
Acute services (ACS)	<input type="checkbox"/>
Prison healthcare services (PHS)	<input type="checkbox"/>
Hospital services for people with mental health needs, learning disabilities, and problems with substance misuse (MLS)	<input type="checkbox"/>
Hospice services (HPS)	<input type="checkbox"/>
Rehabilitation services (RHS)	<input checked="" type="checkbox"/>
Long-term conditions services (LTC)	<input type="checkbox"/>
Residential substance misuse treatment and/or rehabilitation service (RSM)	<input type="checkbox"/>
Hyperbaric chamber (HBC)	<input type="checkbox"/>
Community healthcare service (CHC)	<input type="checkbox"/>
Community-based services for people with mental health needs (MHC)	<input type="checkbox"/>
Community-based services for people with a learning disability (LDC)	<input type="checkbox"/>
Community-based services for people who misuse substances (SMC)	<input type="checkbox"/>
Urgent care services (UCS)	<input type="checkbox"/>
Doctors consultation service (DCS)	<input type="checkbox"/>
Doctors treatment service (DTS)	<input type="checkbox"/>
Mobile doctor service (MBS)	<input type="checkbox"/>
Dental service (DEN)	<input type="checkbox"/>
Diagnostic and or screening service (DSS)	<input type="checkbox"/>
Care home service without nursing (CHS)	<input type="checkbox"/>
Care home service with nursing (CHN)	<input type="checkbox"/>
Specialist college service (SPC)	<input type="checkbox"/>
Domiciliary care service (DCC)	<input type="checkbox"/>
Supported living service (SLS)	<input type="checkbox"/>
Shared Lives (SHL)	<input type="checkbox"/>
Extra Care housing services (EXC)	<input type="checkbox"/>
Ambulance service (AMB)	<input type="checkbox"/>
Remote clinical advice service (RCA)	<input type="checkbox"/>
Blood and Transplant service (BTS)	<input type="checkbox"/>

Regulated activity(ies) carried on at this location		
Personal care	<input type="checkbox"/>	
Registered Manager(s) for this regulated activity:		
Accommodation for persons who require nursing or personal care	<input type="checkbox"/>	
Registered Manager(s) for this regulated activity:		
Accommodation for persons who require treatment for substance abuse	<input type="checkbox"/>	
Registered Manager(s) for this regulated activity:		
Accommodation and nursing or personal care in the further education sector	<input type="checkbox"/>	
Registered Manager(s) for this regulated activity:		
Treatment of disease, disorder or injury	<input checked="" type="checkbox"/>	
Registered Manager(s) for this regulated activity: Paula Simpson		
Assessment or medical treatment for persons detained under the Mental Health Act	<input type="checkbox"/>	
Registered Manager(s) for this regulated activity:		
Surgical procedures	<input type="checkbox"/>	
Registered Manager(s) for this regulated activity:		
Diagnostic and screening procedures	<input checked="" type="checkbox"/>	
Registered Manager(s) for this regulated activity: Paula Simpson		
Management of supply of blood and blood derived products etc	<input type="checkbox"/>	
Registered Manager(s) for this regulated activity:		
Transport services, triage and medical advice provided remotely	<input type="checkbox"/>	
Registered Manager(s) for this regulated activity:		
Maternity and midwifery services	<input type="checkbox"/>	
Registered Manager(s) for this regulated activity:		
Termination of pregnancies	<input type="checkbox"/>	
Registered Manager(s) for this regulated activity:		
Services in slimming clinics	<input type="checkbox"/>	
Registered Manager(s) for this regulated activity:		
Nursing care	<input type="checkbox"/>	
Registered Manager(s) for this regulated activity:		
Family planning service	<input type="checkbox"/>	
Registered Manager(s) for this regulated activity:		

Statement of purpose, Part 4

Registered manager details

Including address for service of notices and other documents

The information below is for manager number:		of a total of:		Managers working for the provider shown in part 1
---	--	----------------	--	--

1. Manager's full name	Mrs Paula Simpson
-------------------------------	-------------------

2. Manager's contact details	
Business address	St Catherine's Health Centre
Town/city	Church Road
County	Birkenhead
Post code	Wirral
Business telephone	CH42 0LQ
Manager's email address¹	
paula.simpson8@nhs.net	

¹ Where the manager has agreed to service of notices and other documents by email they will be sent to this email address. This includes draft and final inspection reports on all locations where they manage regulated activities.

Where the manager does not agree to service of notices and other documents by email they will be sent by post to the provider postal business address shown in Part 1 of the statement of purpose. This includes draft and final inspection reports on all locations.

Please note: CQC can deem notices sent to manager(s) at the relevant email or postal address for service in this statement of purpose as having been served, as described in Sections 93 and 94 of the Health and Social Care Act 2008. The address supplied must therefore be accurate, up to date, and able to ensure prompt delivery of these important documents to registered managers.

3. Locations managed by the registered manager at 1 above	
(Please see part 3 of this statement of purpose for full details of the location(s))	
Name(s) of location(s) (list)	Percentage of time spent at this location

4. Regulated activity(ies) managed by this manager		
Personal care	<input type="checkbox"/>	
Accommodation for persons who require nursing or personal care	<input type="checkbox"/>	
Accommodation for persons who require treatment for substance abuse	<input type="checkbox"/>	
Accommodation and nursing or personal care in the further education sector	<input type="checkbox"/>	
Treatment of disease, disorder or injury	<input checked="" type="checkbox"/>	
Assessment or medical treatment for persons detained under the Mental Health Act	<input type="checkbox"/>	
Surgical procedures	<input checked="" type="checkbox"/>	
Diagnostic and screening procedures	<input checked="" type="checkbox"/>	
Management of supply of blood and blood derived products etc	<input type="checkbox"/>	
Transport services, triage and medical advice provided remotely	<input checked="" type="checkbox"/>	
Maternity and midwifery services	<input type="checkbox"/>	
Termination of pregnancies	<input type="checkbox"/>	
Services in slimming clinics	<input type="checkbox"/>	
Nursing care	<input type="checkbox"/>	
Family planning service	<input checked="" type="checkbox"/>	

5. Locations, regulated activities and job shares

Where this manager does not manage all of the regulated activities ticked / checked at 4 above at all of the locations listed at 3 above, please describe which regulated activities they manage at which locations below.

Please also describe below any job share arrangements that include or affect this manager.

N/A